

**ADJURON, DE-201, TOTAL STATION**  
 measurements used in the preparation of this plat.  
 The field data upon which this plat is based has a closure precision of one (1) part in 250,000 feet and an angular error of 2.5" per station. The plat was adjusted using the **COLLAPSE** method.  
 This survey has been administered for closure and is found to be accurate within one foot in 250,000 feet.

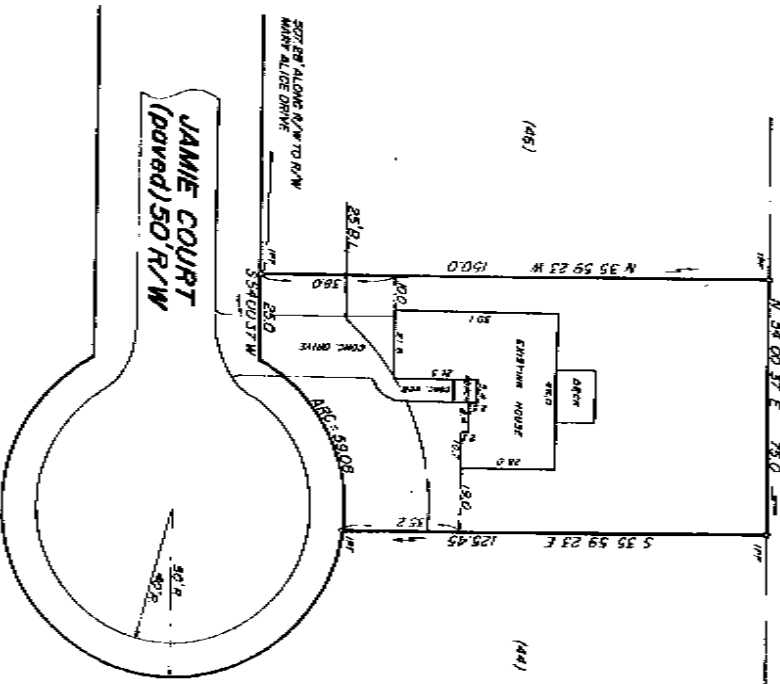

*W. T. Dunahod*

I/P5 - IRON PIN SET  
 I/PF - IRON PIN FOUND - 1/2" OPEN TOP

BEING LOT 45, KINGS WOOD, UNIT 2  
 DWELLING IS NOT LOCATED IN A FLOOD HAZARD AREA

CLOSING PLAT FOR STATE OF GEORGIA

**MATTHEW W. BOHR &**  
**CHARLOTTE J. BOHR**

CITY	COUNTY	SCALE	DATE
WILDER	BARROW	1"=30'	6/25/99
W. T. DUNAHOD	AND ASSOCIATES, INC.		

DTL 4472 11/97 591-987-3911 WINDER, GEORGIA

244 Jamie Ct.  
 Winder

*Filed & Recorded 9/2/99*